



































































Police

Thousand Oaks  
Police

3263









POLICE

Police

1

2

3

4









POLICE

2061











222





















































EXP: 11.14.2006 (19:23)  
RT-02  
SC: 1000

1664-06

AP SUPINE 40"  
PORT POST CHEST TUBE #2  
1725H

L

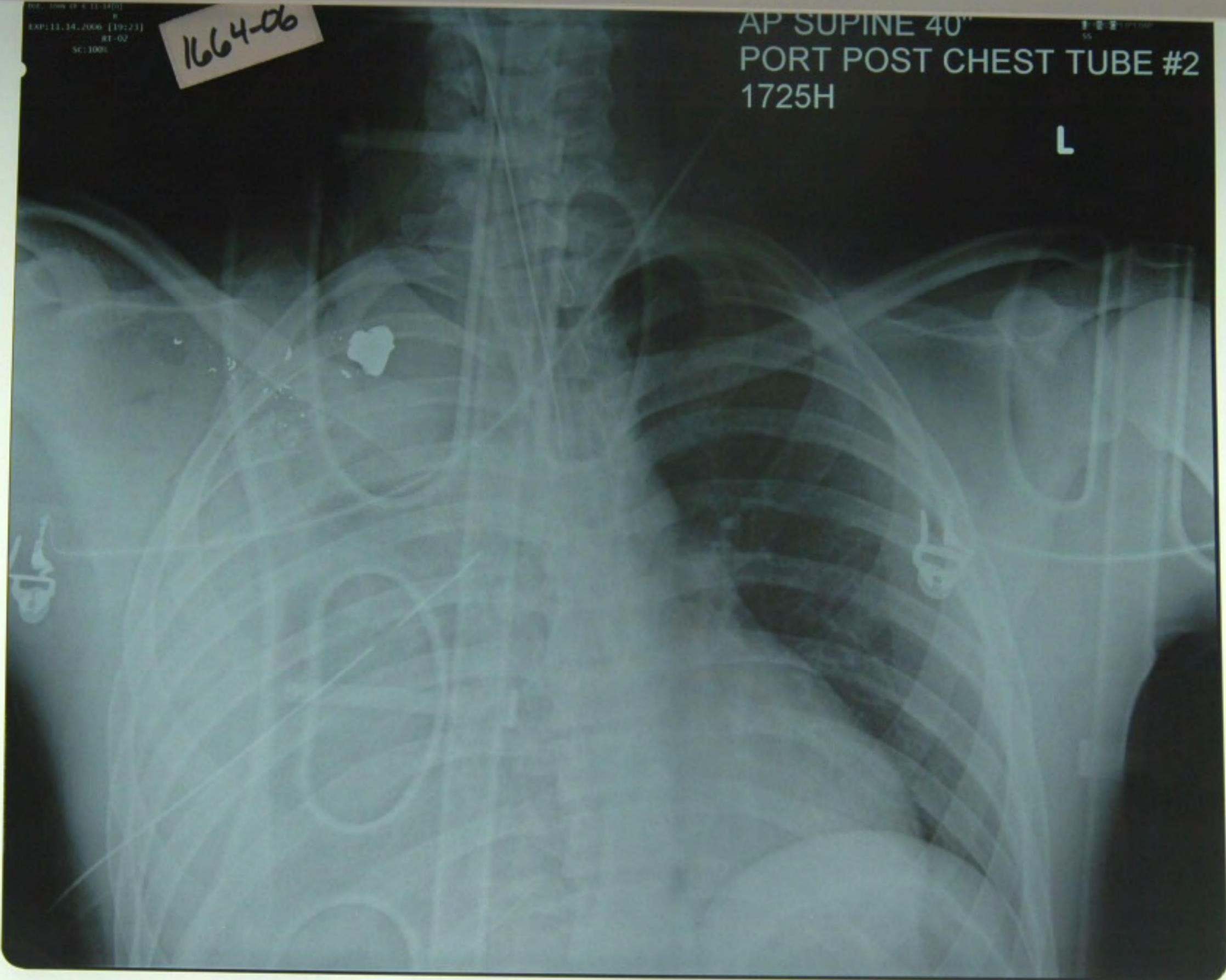





WARNING



MEDICAL EXAMINER-CORONER  
COUNTY OF VENTURA

# WARNING

Pursuant to section 27491 of the Government Code, State of California, these remains are declared to come within the jurisdiction of the Medical Examiner, County of Ventura, State of California.

Processing and disposition must be done at the direction of the Medical Examiner or appointed deputy ONLY.

CASE NO. \_\_\_\_\_

NAME AWLEY

INVESTIGATOR APRIL AY

CRUIS

TOM

**DO NOT REMOVE  
THIS TAG UNTIL AUTHORIZED  
BY MEDICAL EXAMINER**



A close-up photograph of a blue plastic padlock. The padlock is attached to a metal ring and a blue plastic ring. The number "49262" is printed in white on the front of the padlock. The background is a blue tarp with a black zipper strip visible on the left. A red and white object is partially visible at the bottom right.

49262













RO CLUB

























CLASSICS













Knocker®

M

100% COTTON











































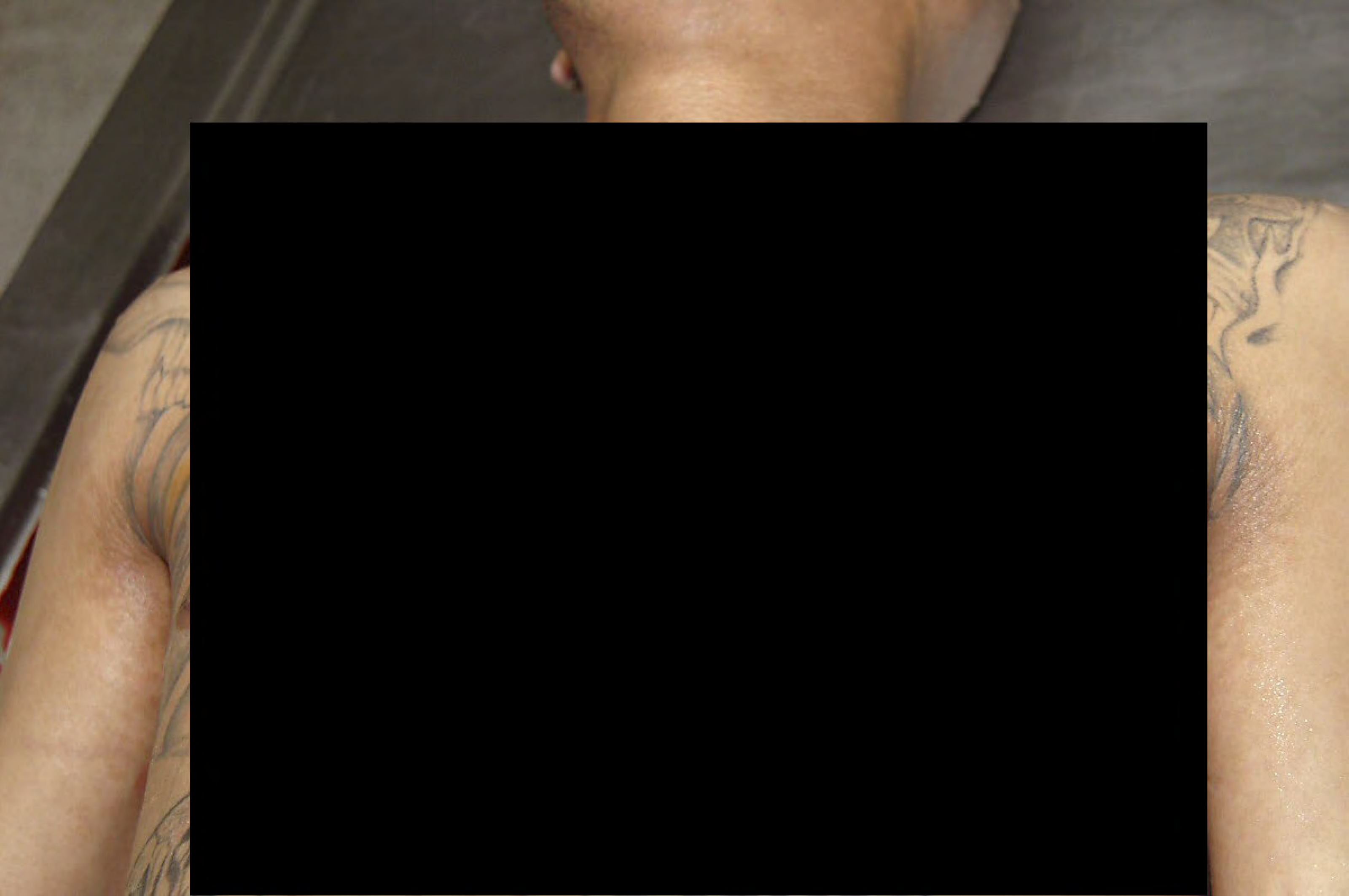



















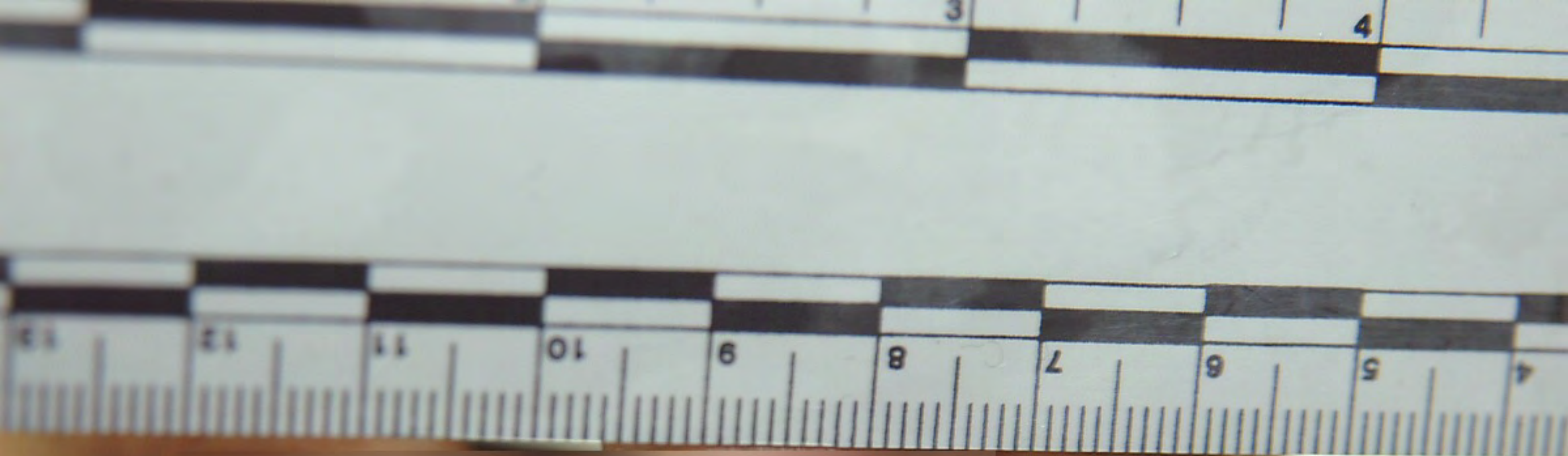







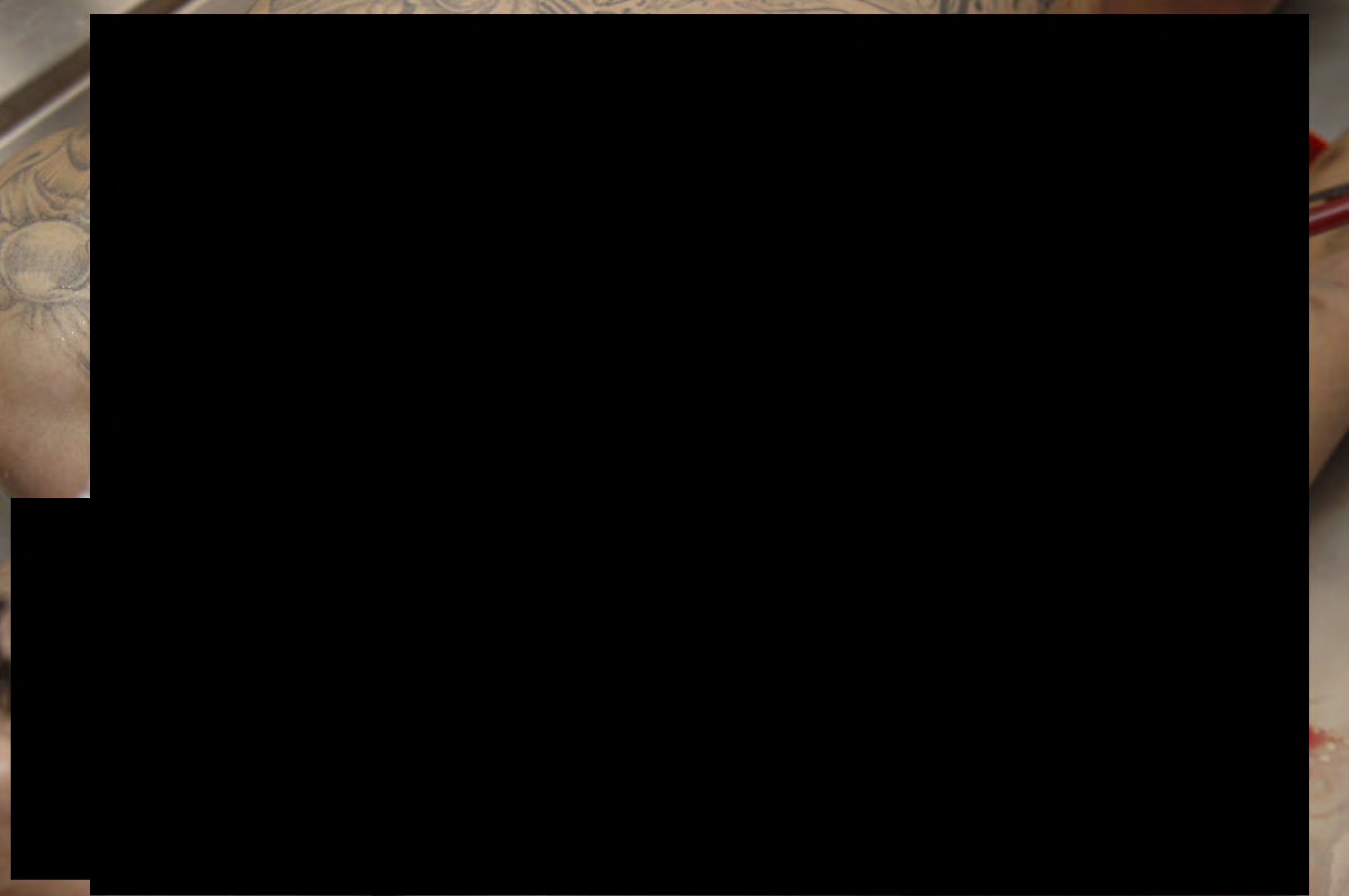



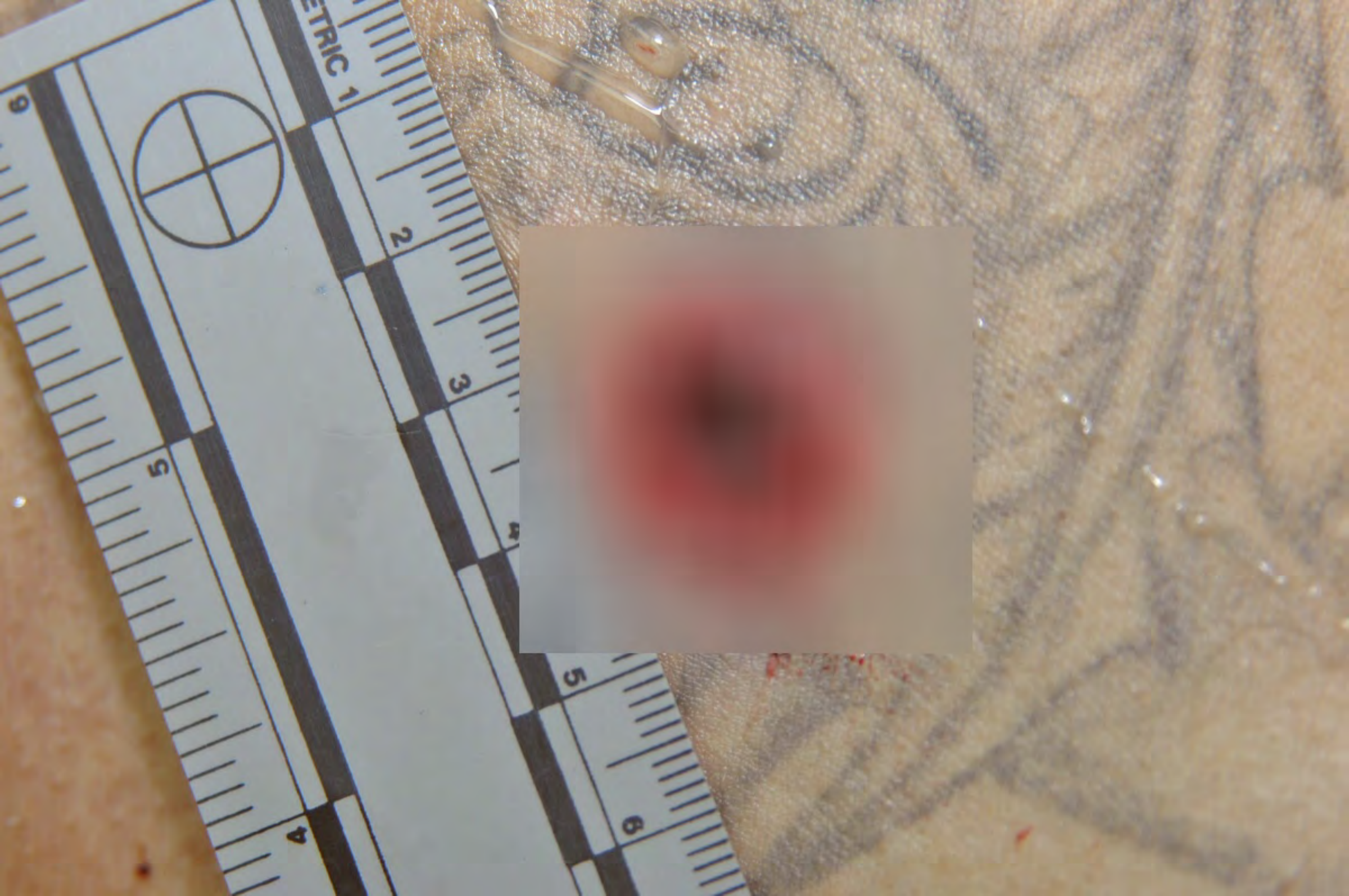







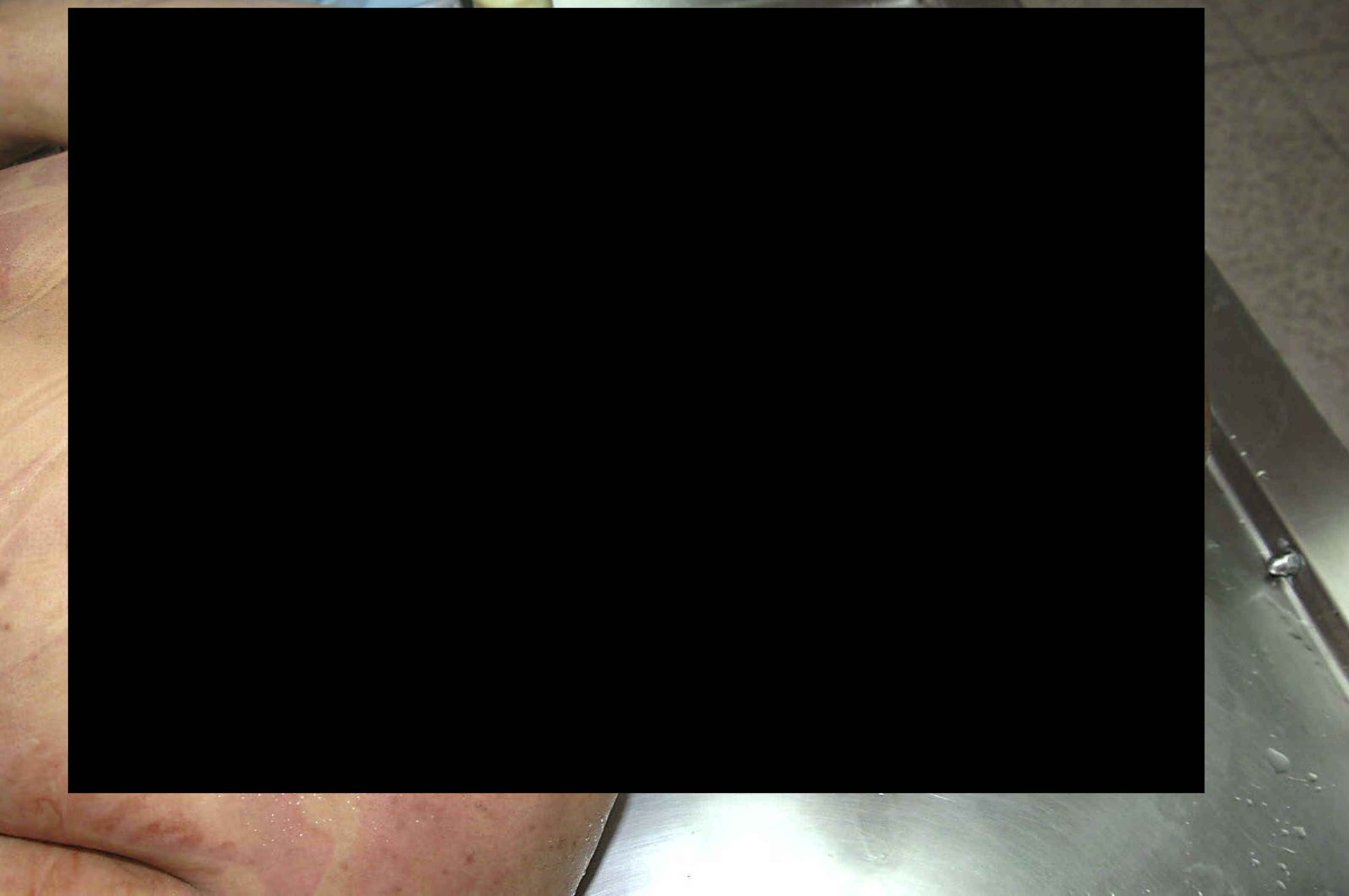







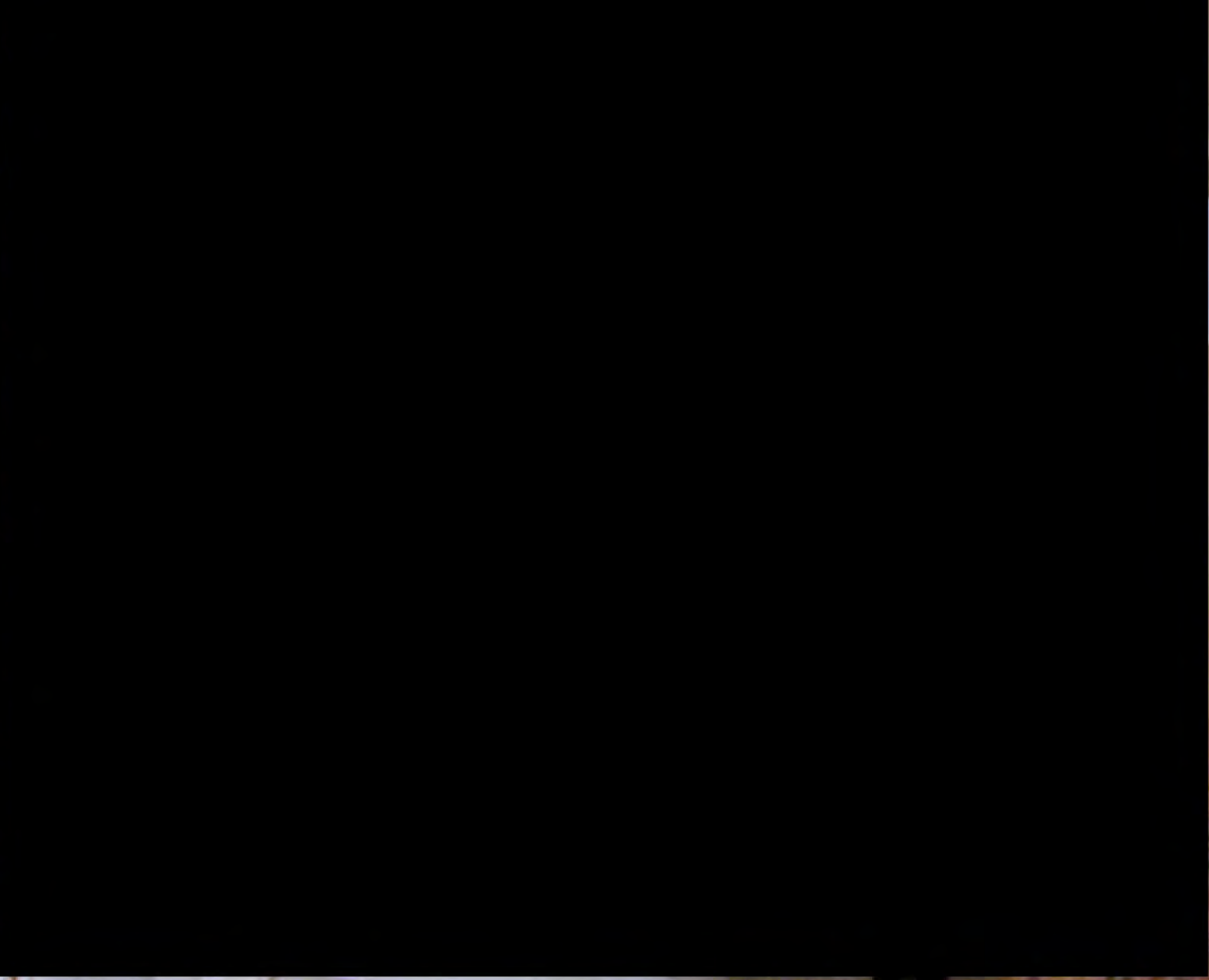
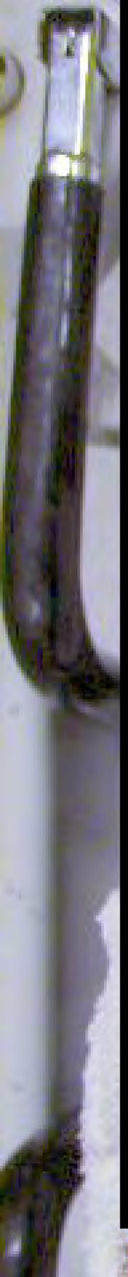



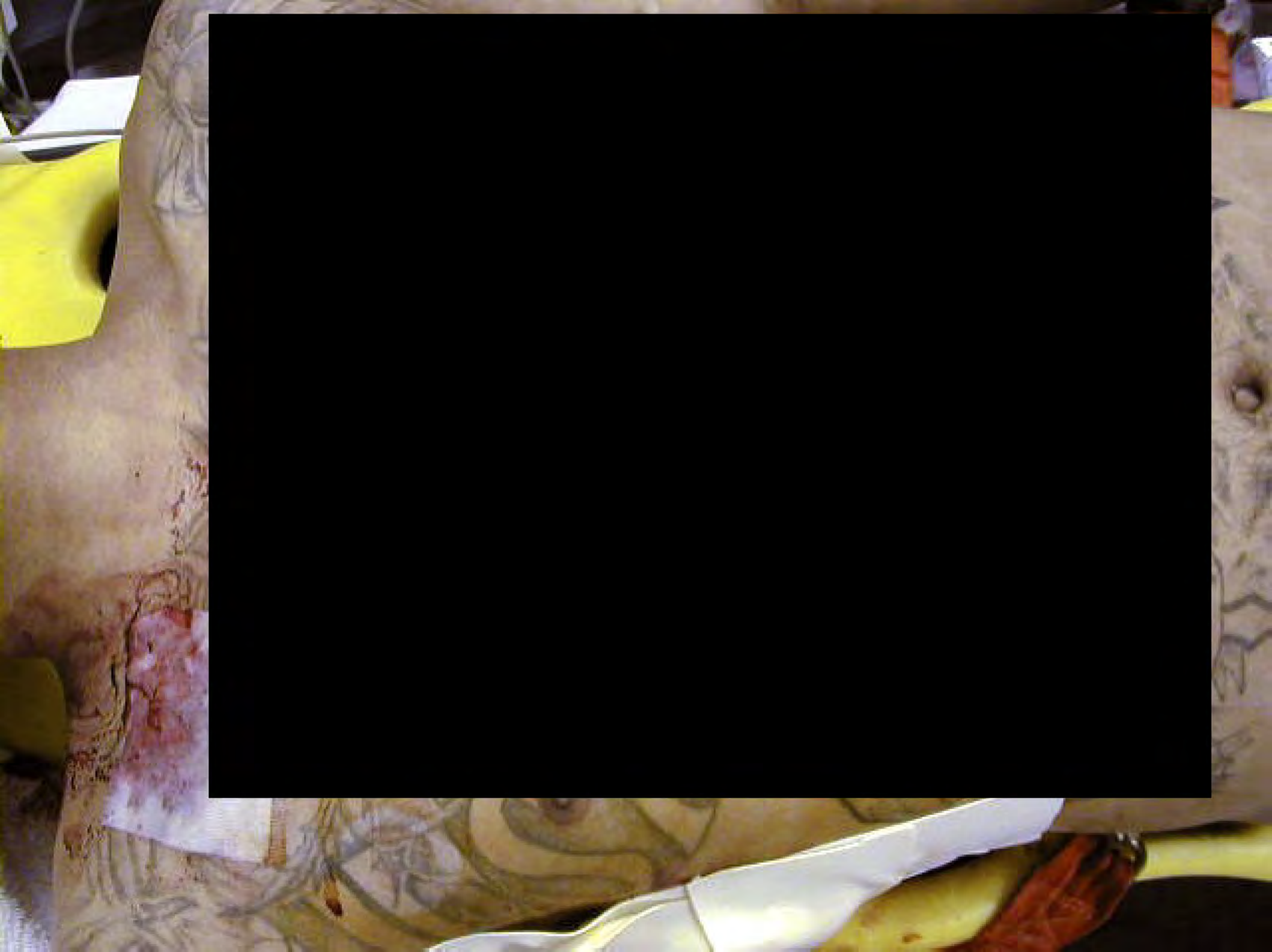



















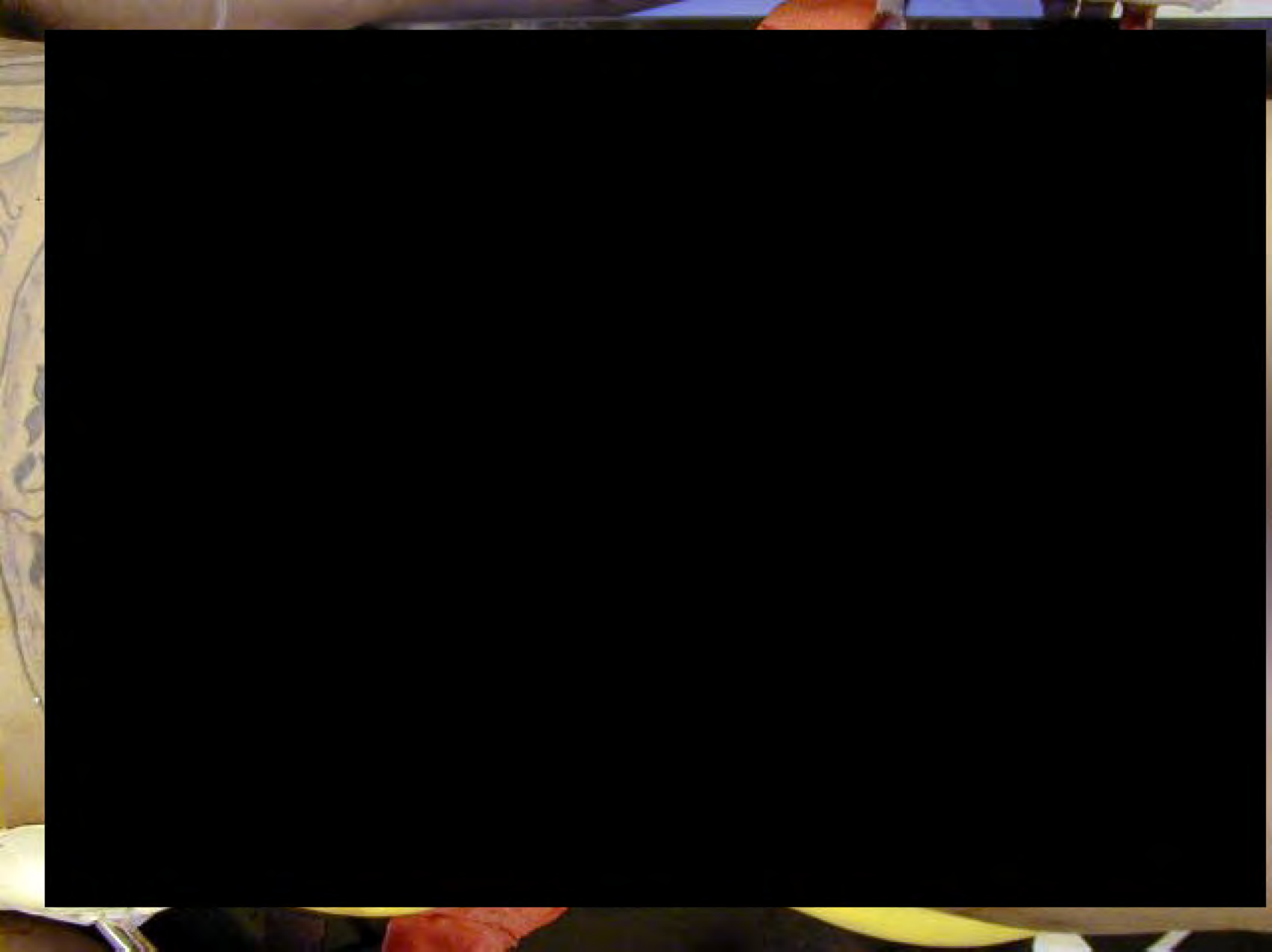



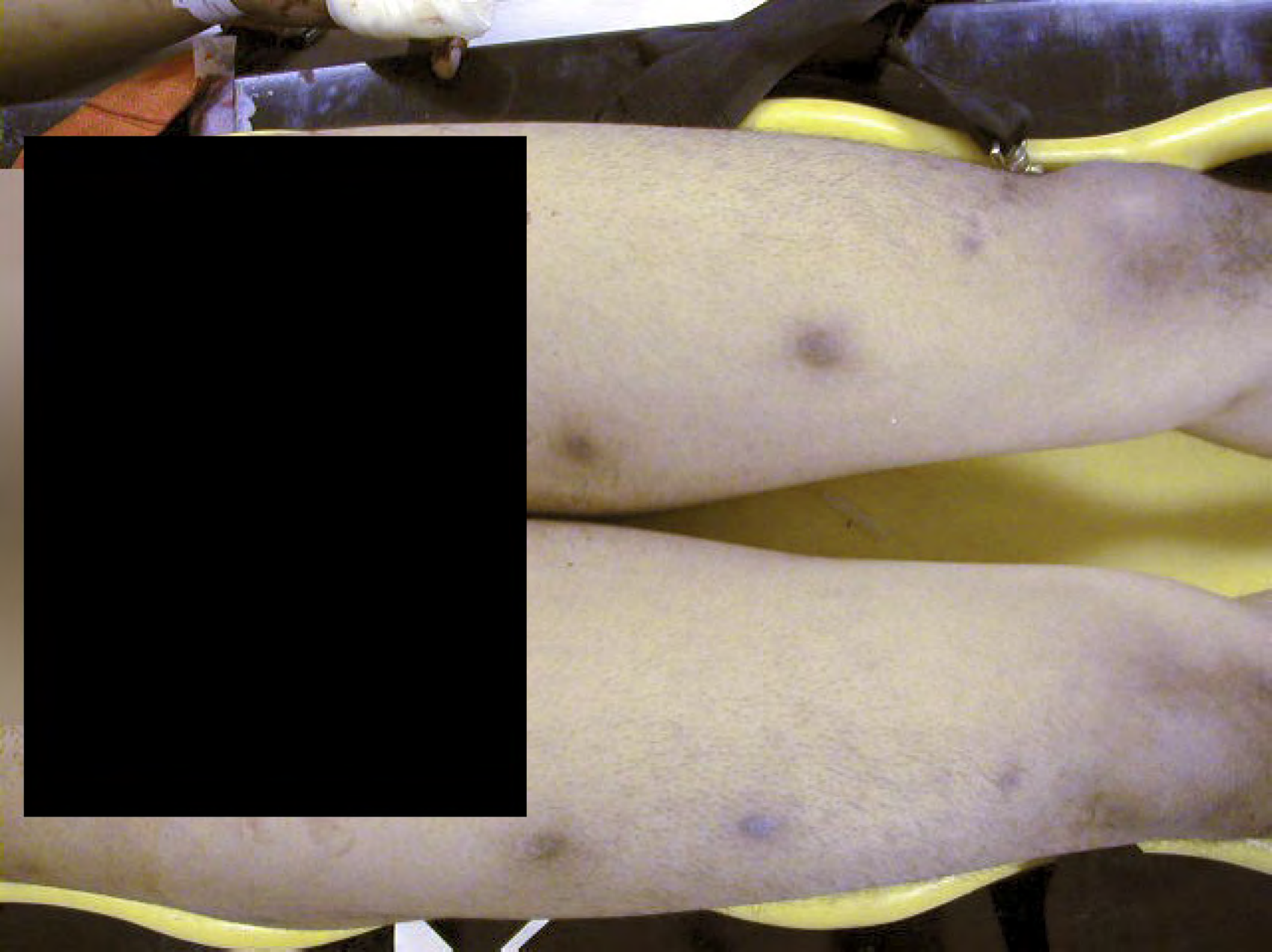









Laei  
helpen











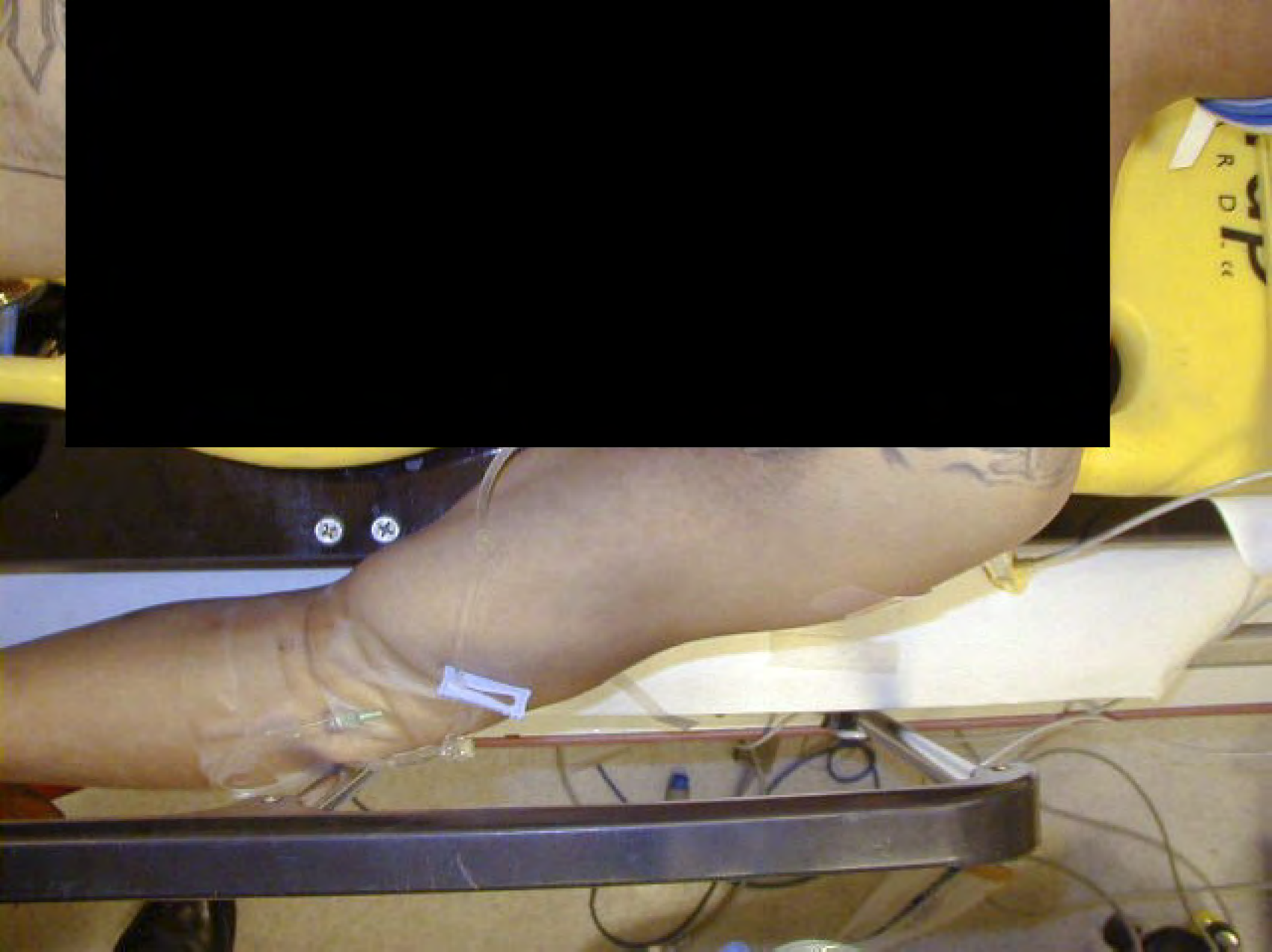





































styler

33

49262





49262





49262





















Senior Deputy  
SHANE L. MATTHEWS  
Sheriff's Department  
INVEST





















SIG SAUER P226 STAINLESS

SIGARMS INC.  
EXETER-NH-USA





- SIGARMS INC. EVET...  
FRAME MADE IN GE...





SIGARMS INC. EXPL  
FRAME MADE IN C













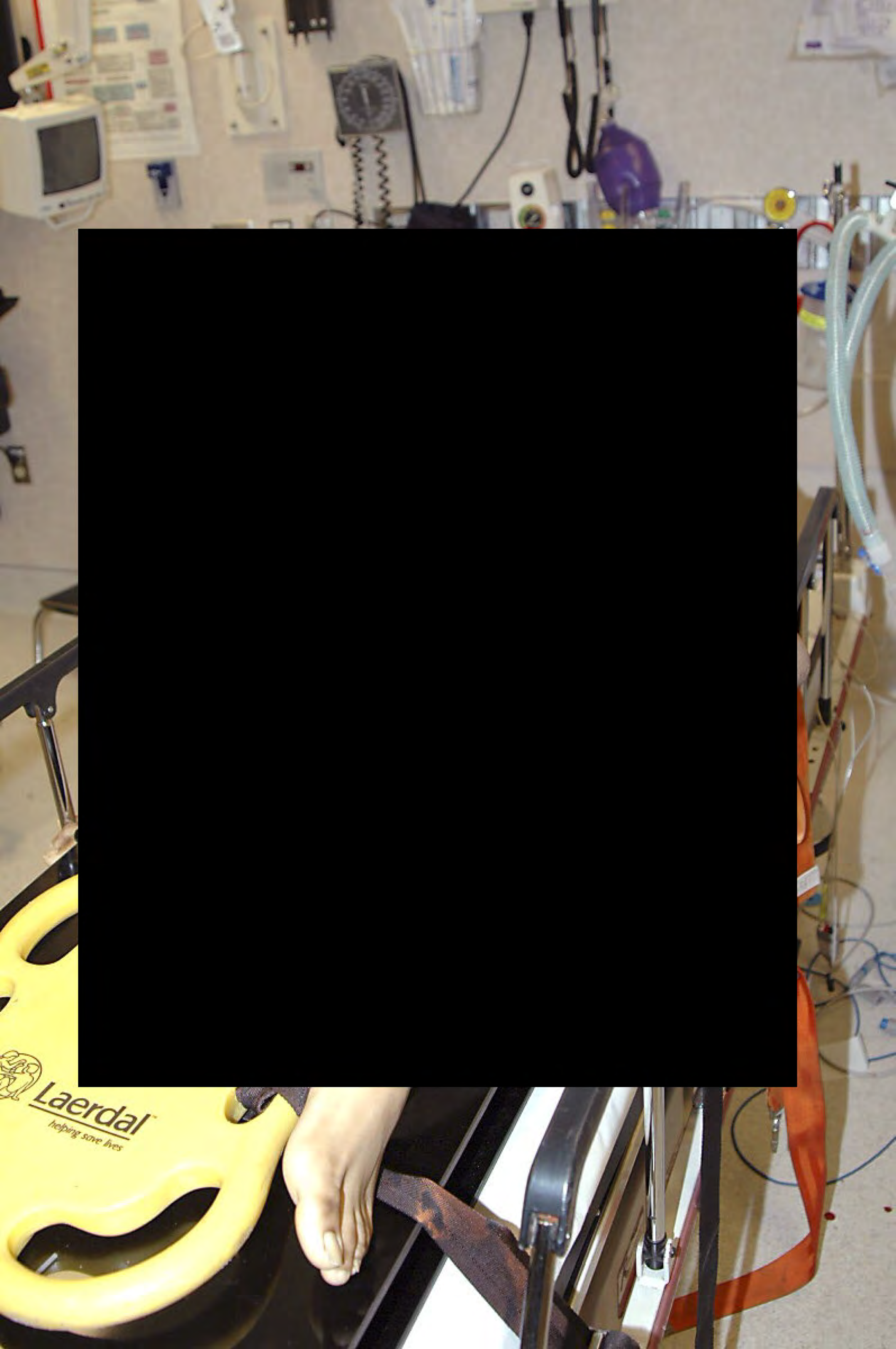







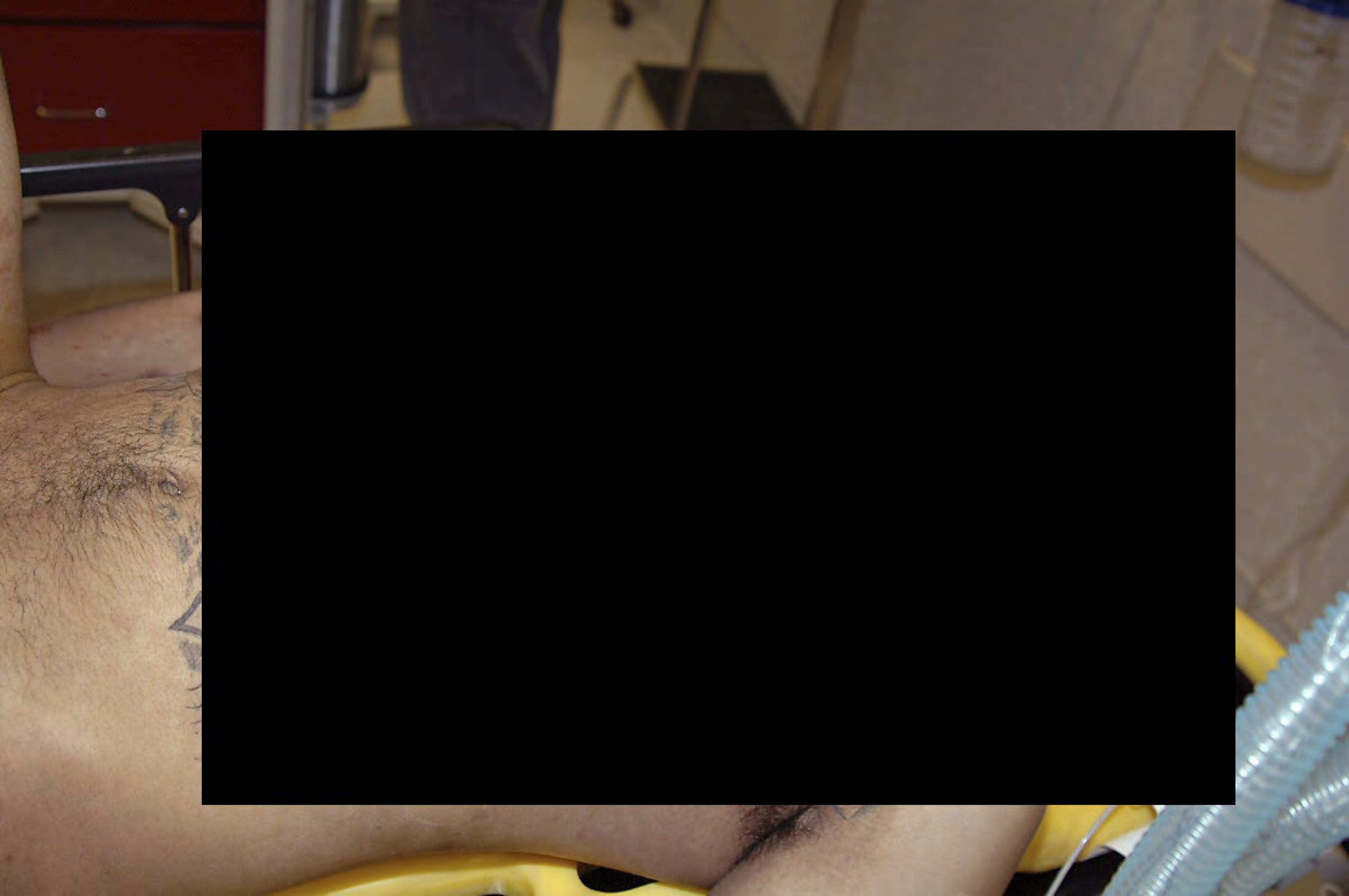















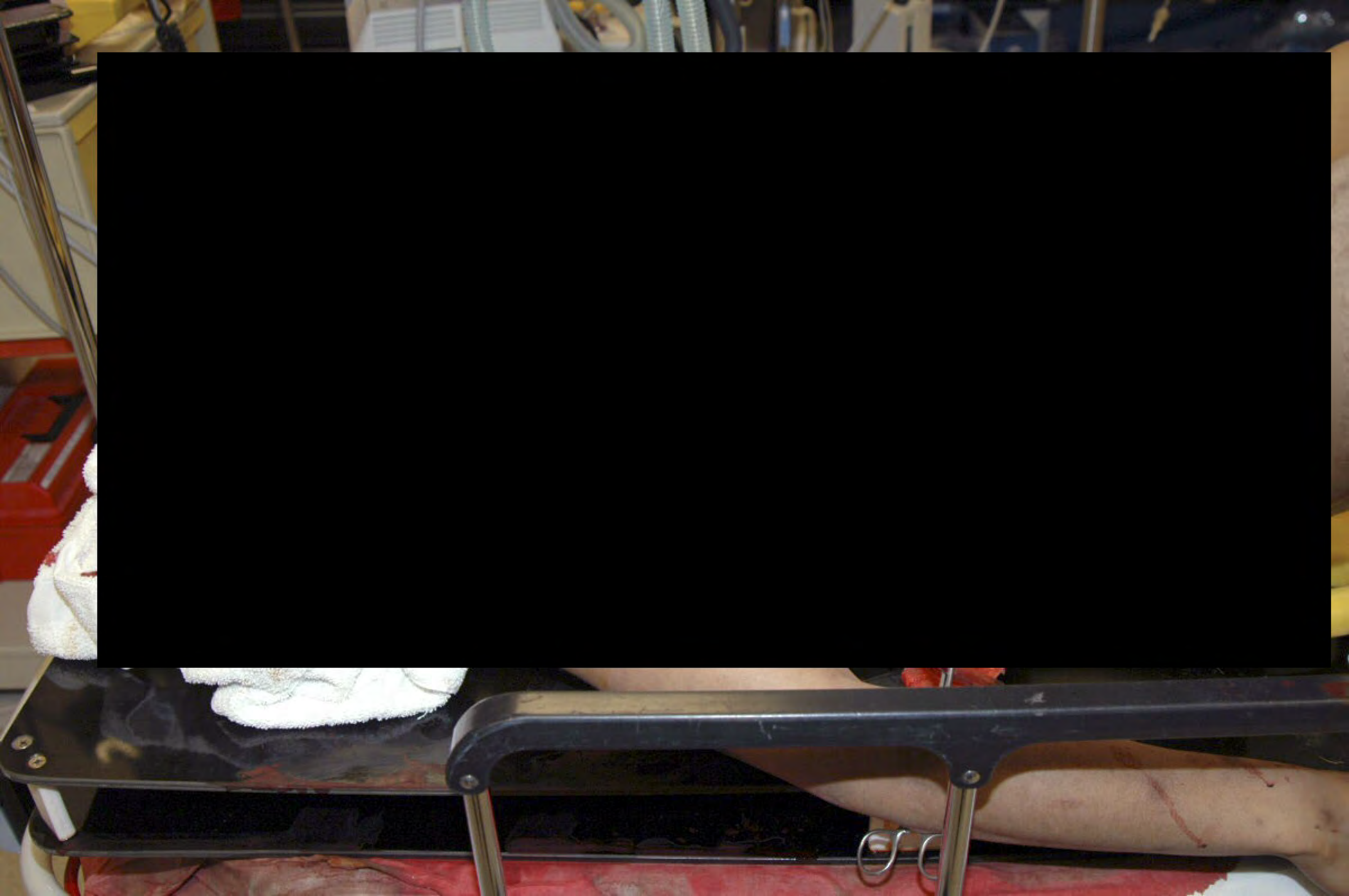



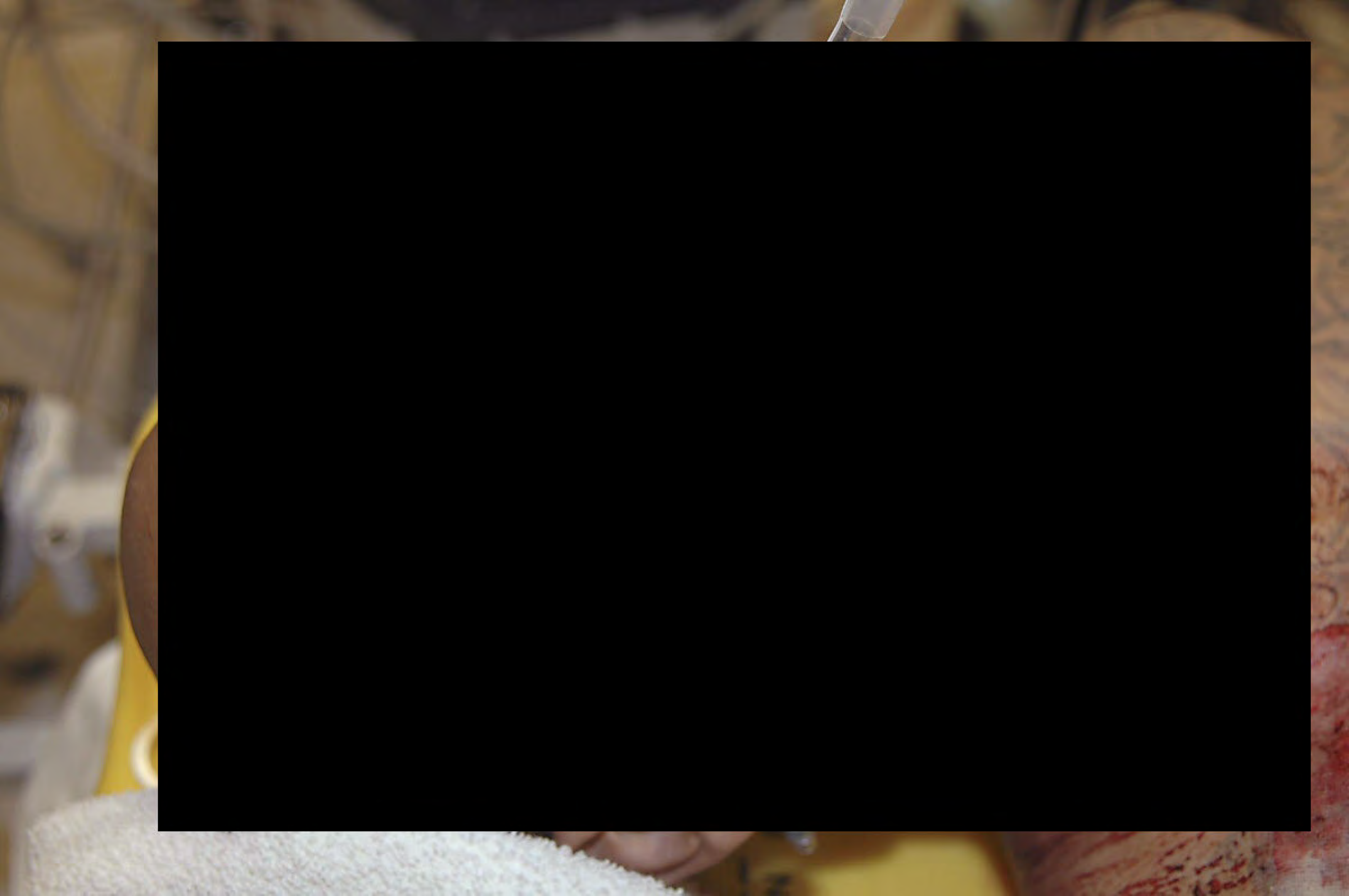



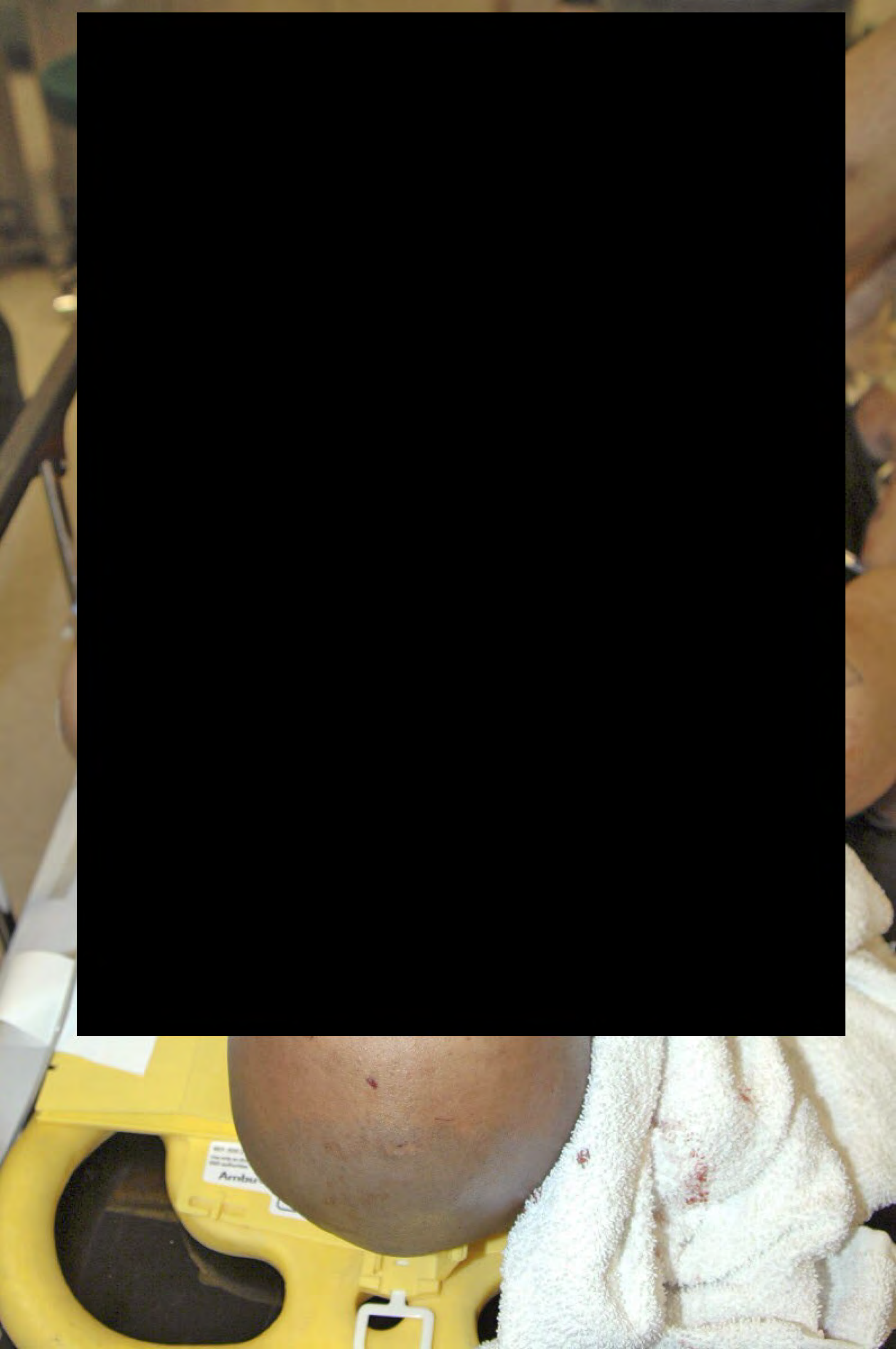



















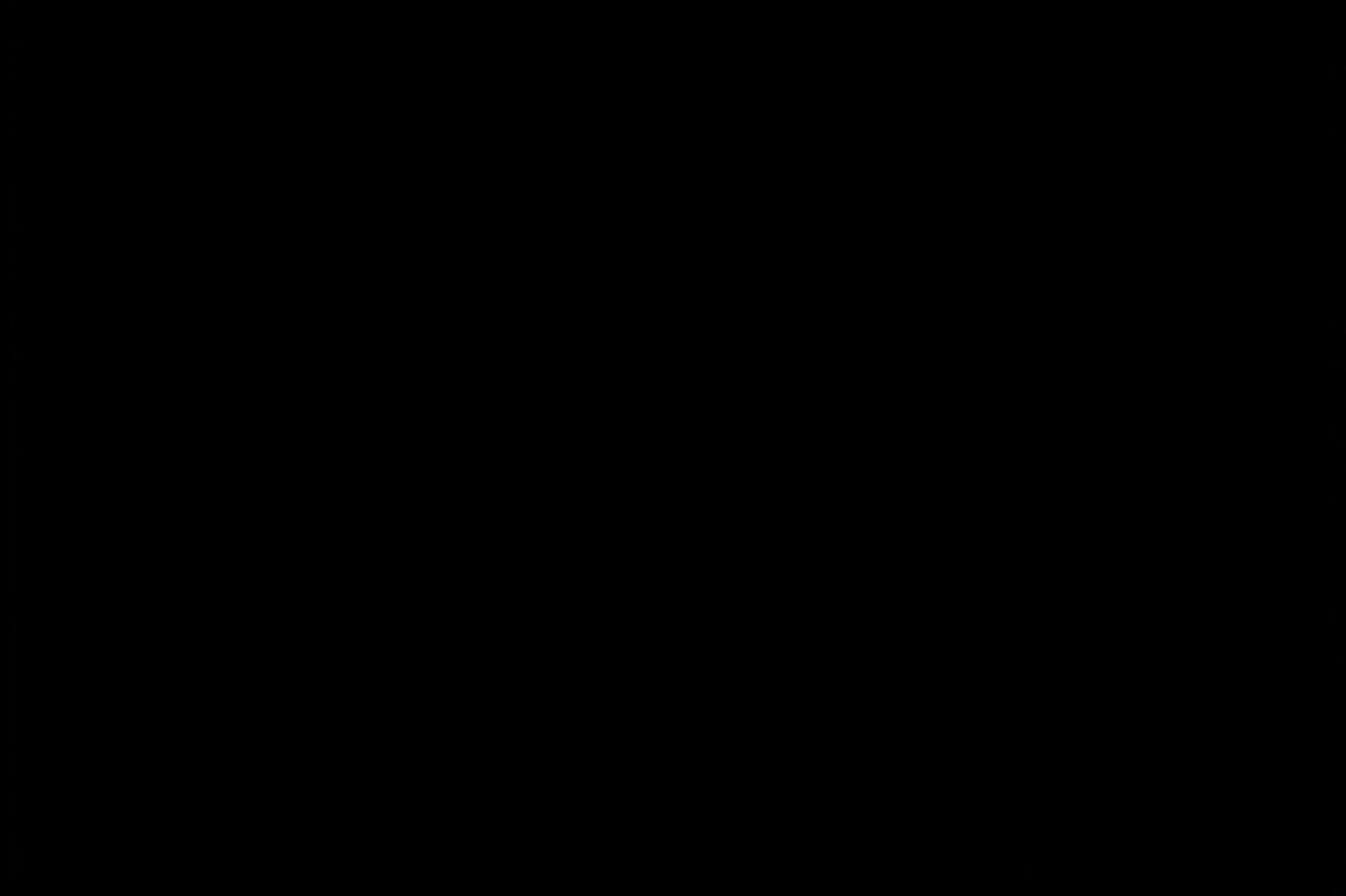
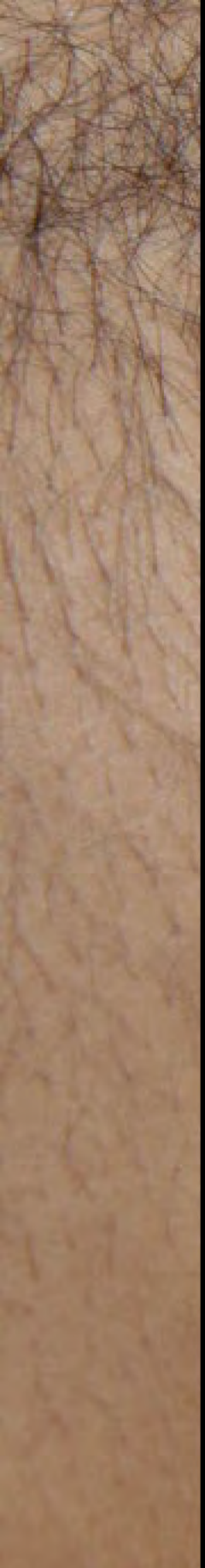

*[Faint, illegible handwritten text or markings on a light brown background.]*





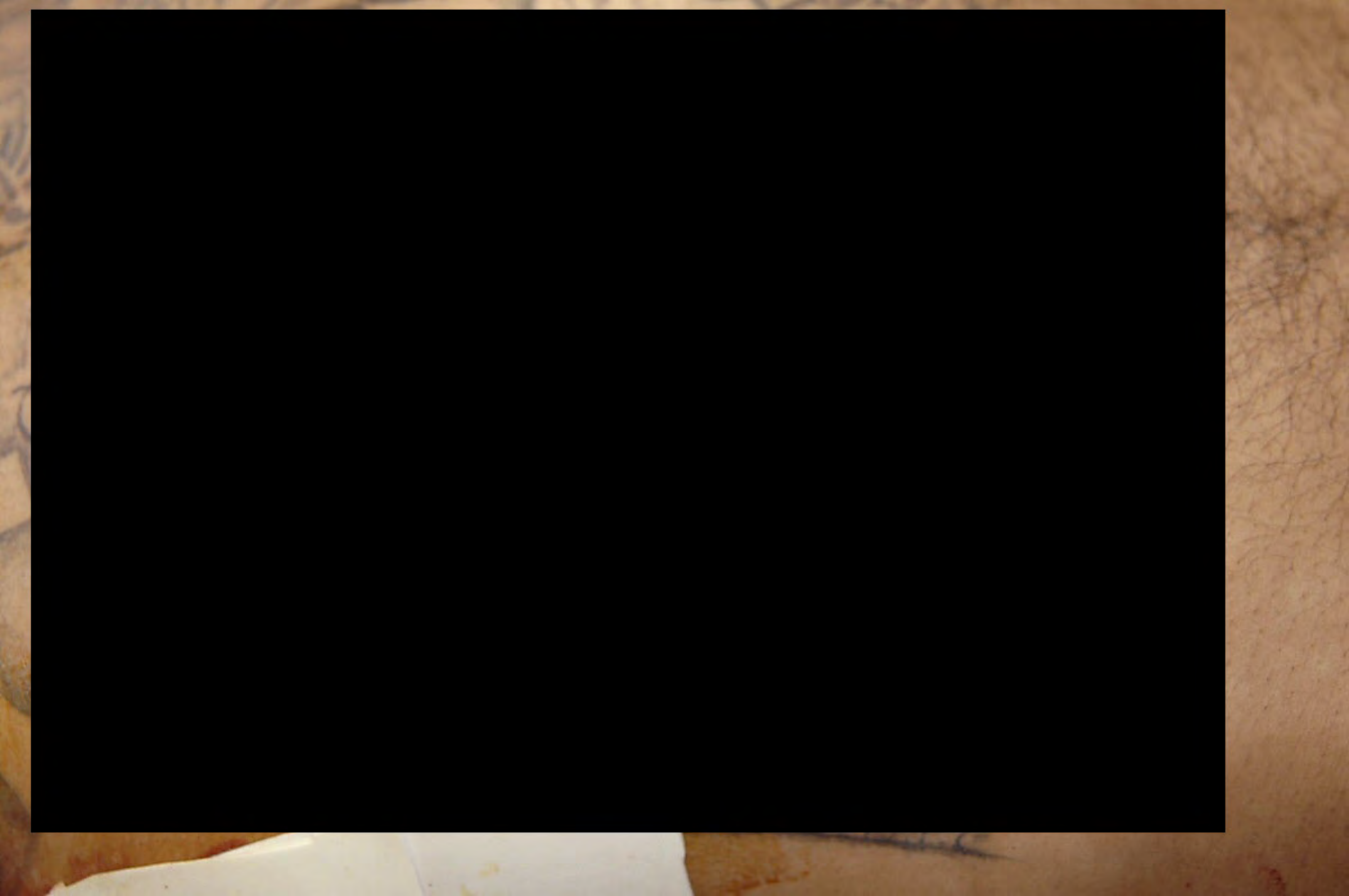
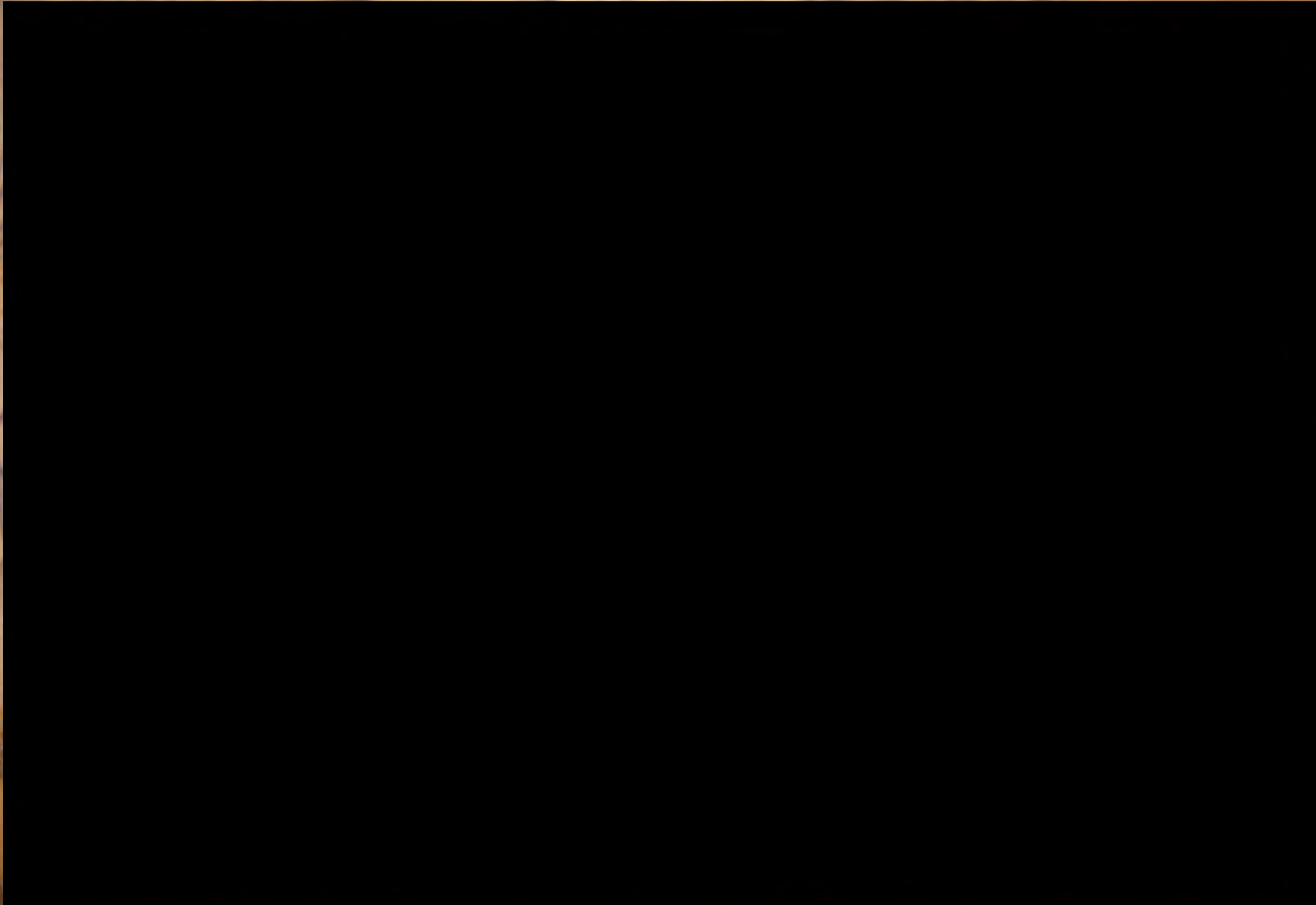



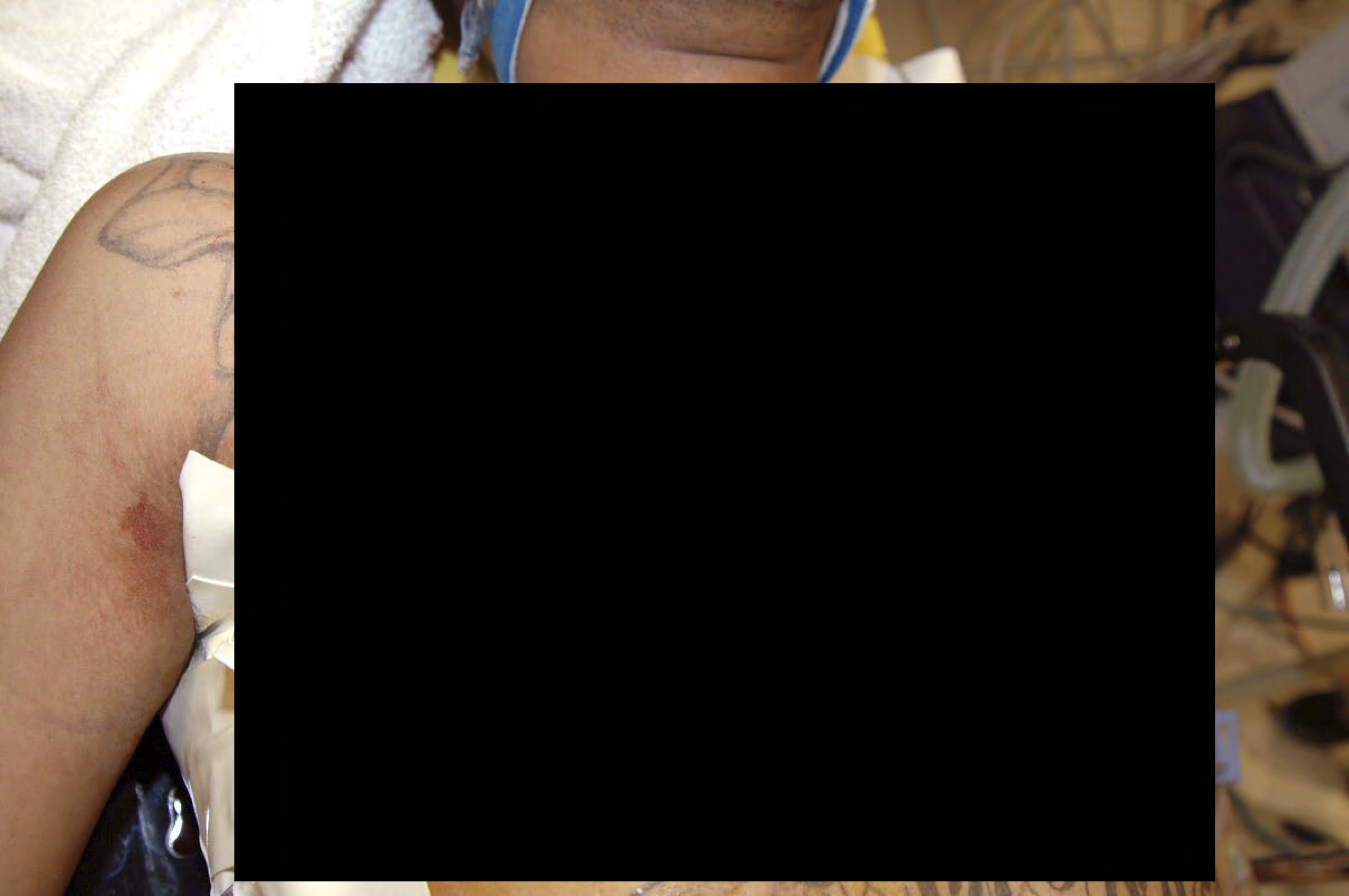







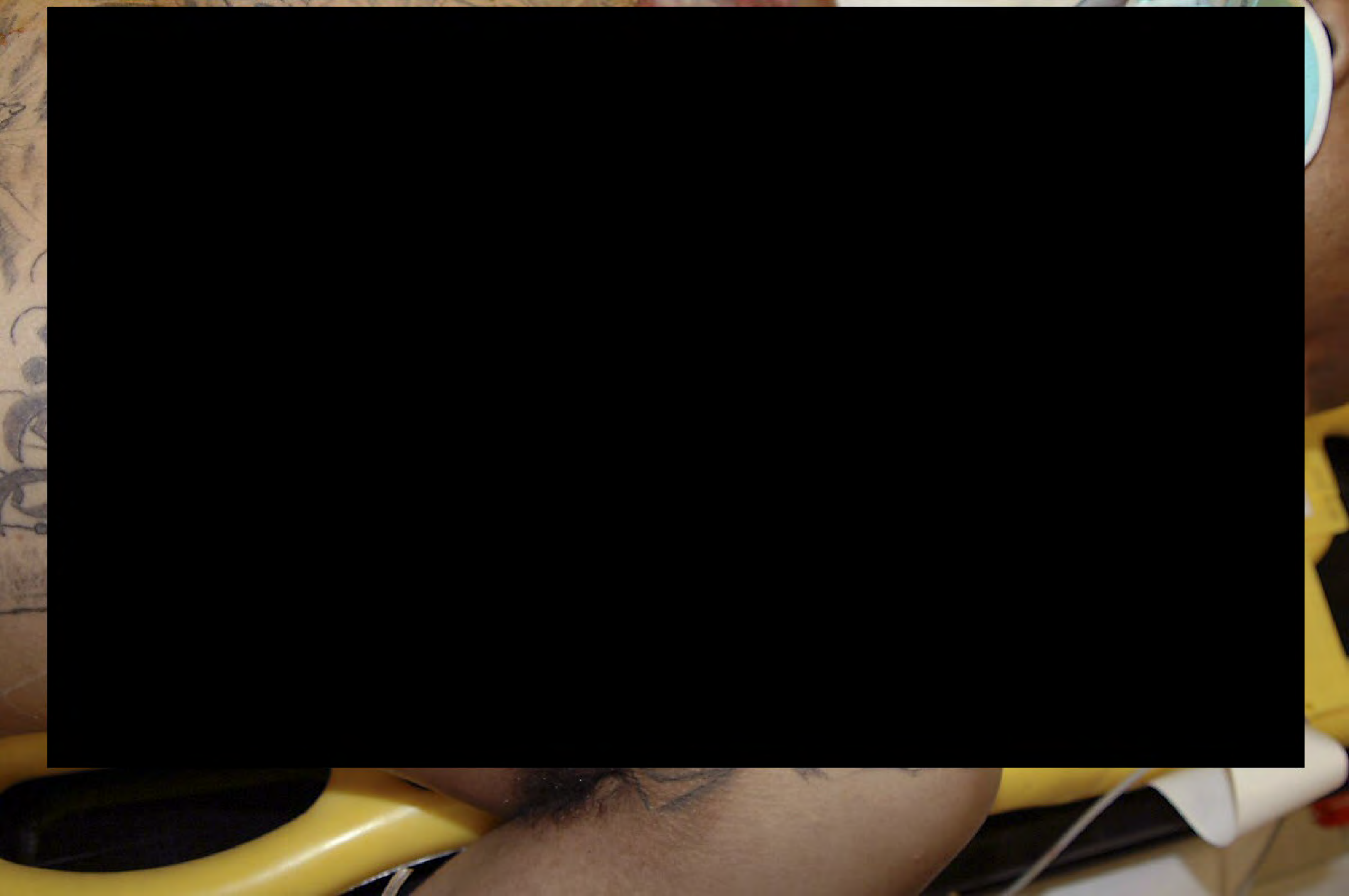



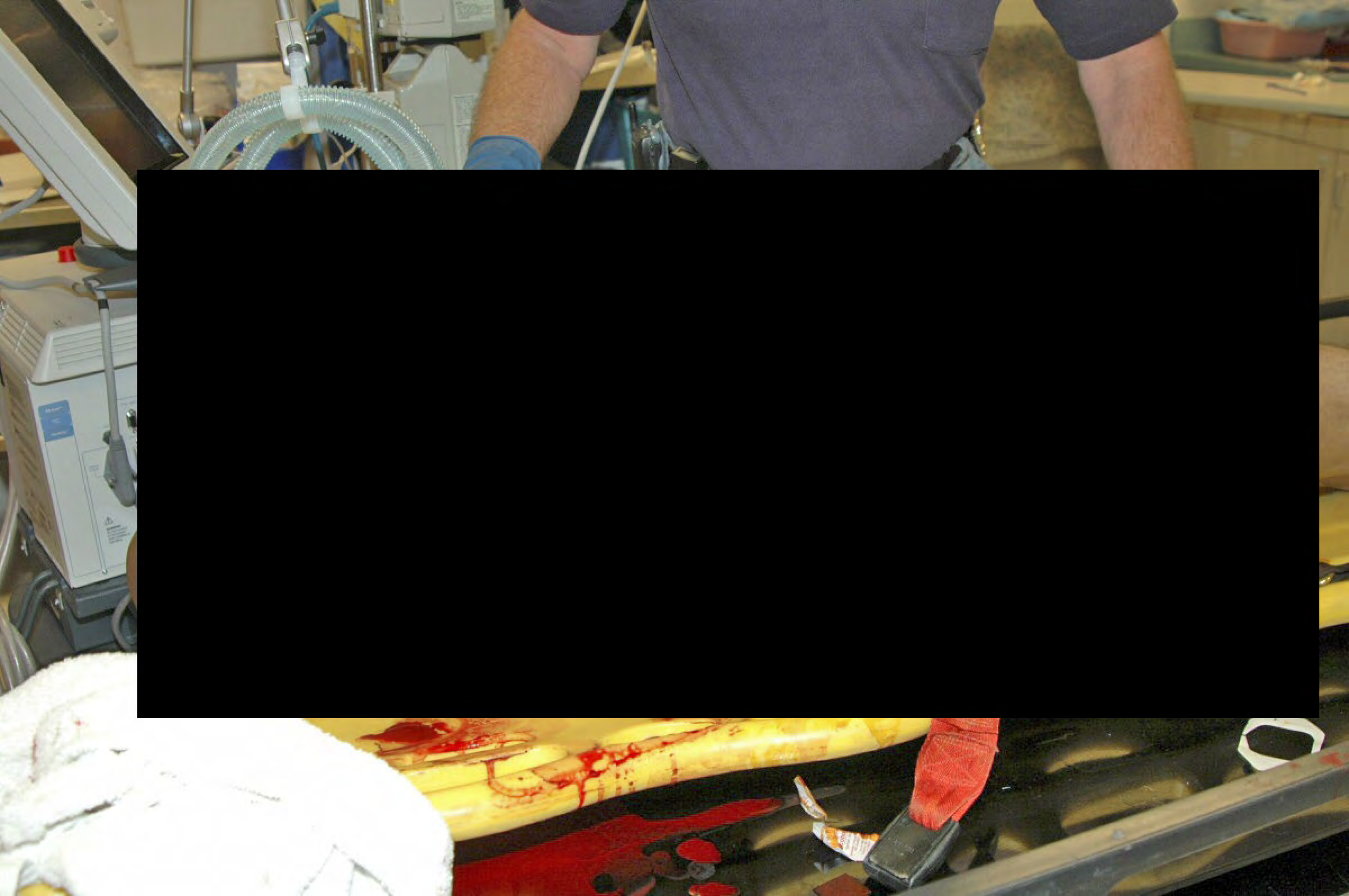







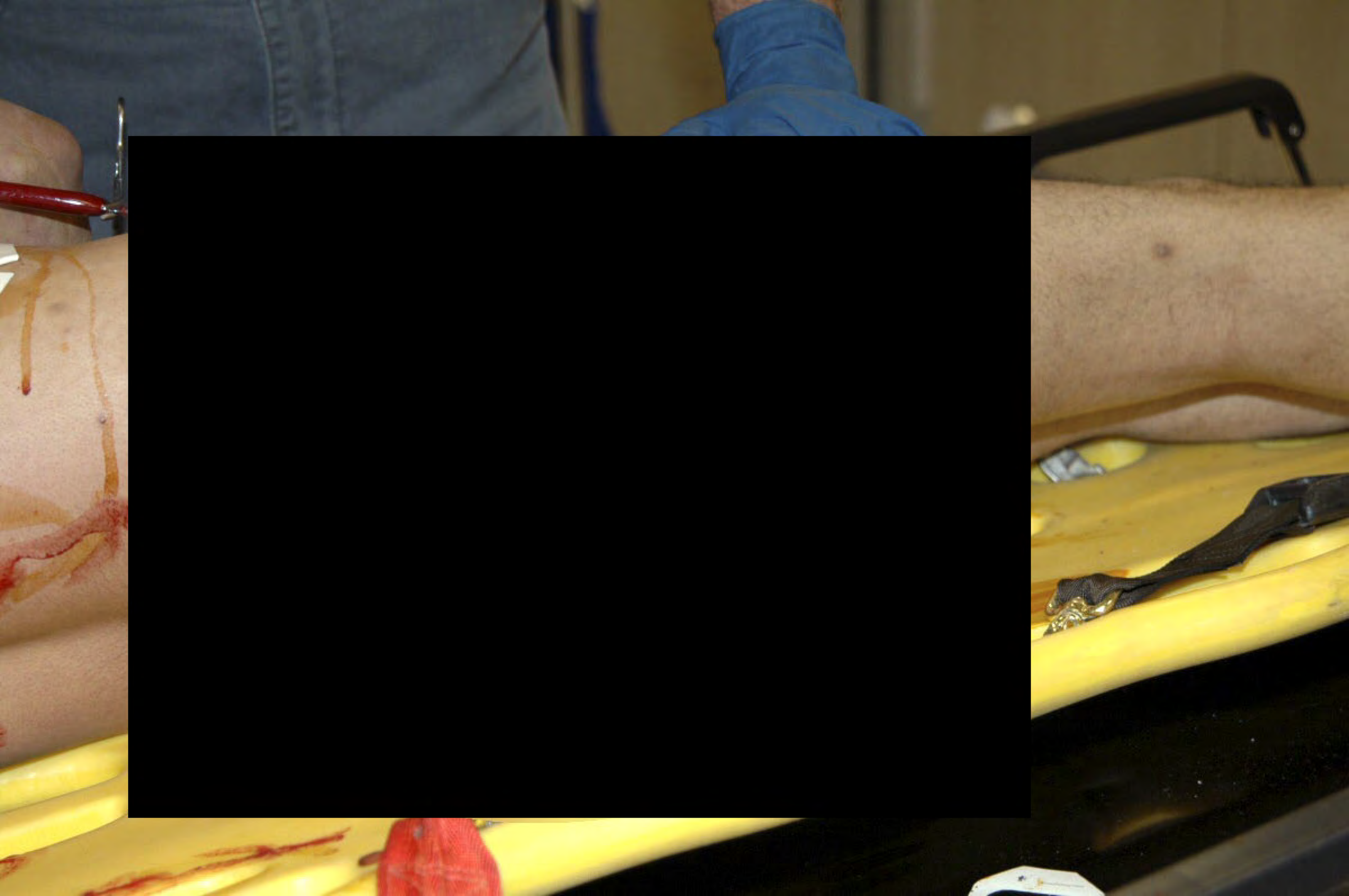









49262

U.S. PAT. NO. 3,712,651

948831













F-150

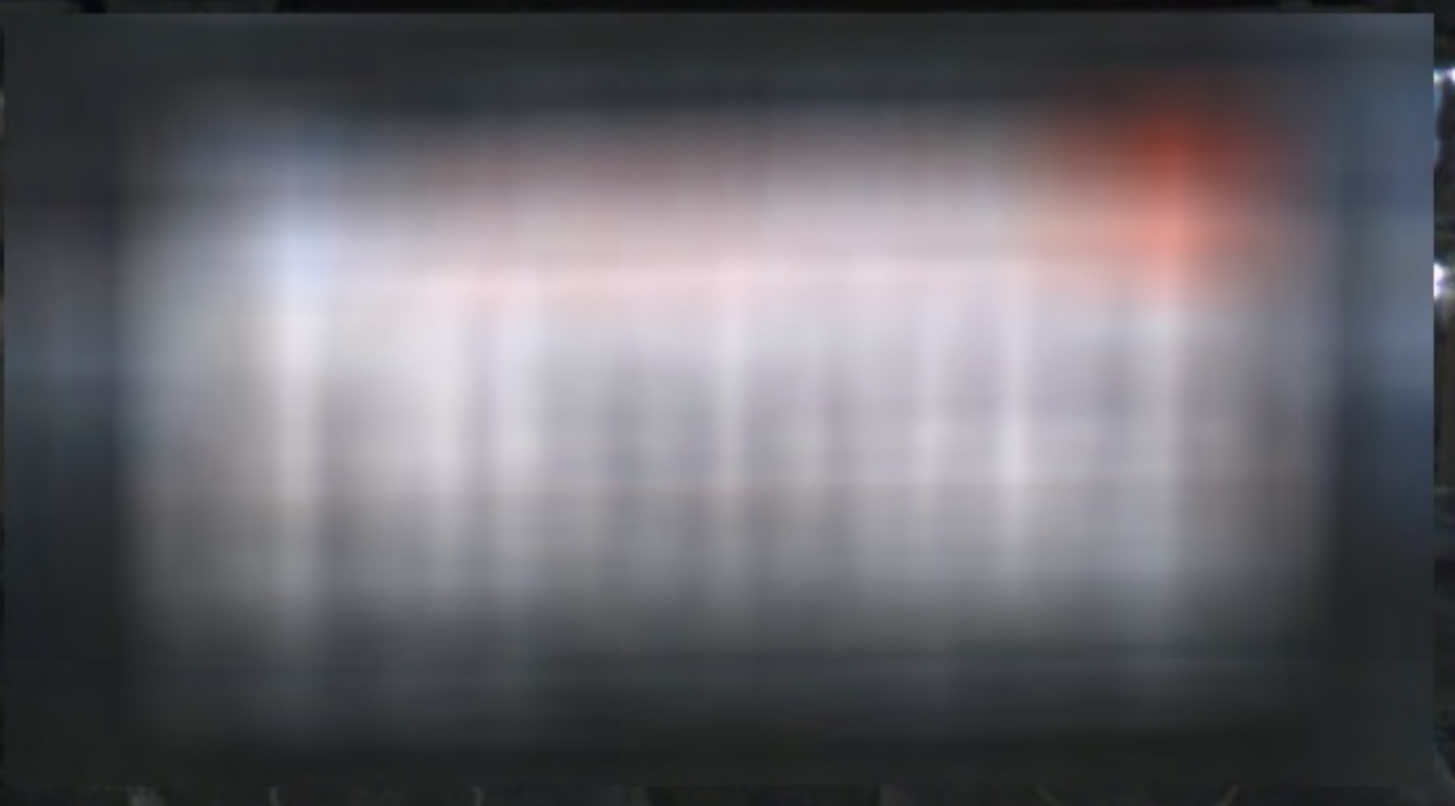

























Small yellow tag on the hood with illegible text.

Small white tag with the letter 'A' on the bumper.

Small white tag with the letter 'B' on the grille.





B

A





E

D

[White rectangular marker]

0048

C





E

D

44211

0048

C





F

G







































NIKE

LAPIN









NIKE

LAPIN

83416



































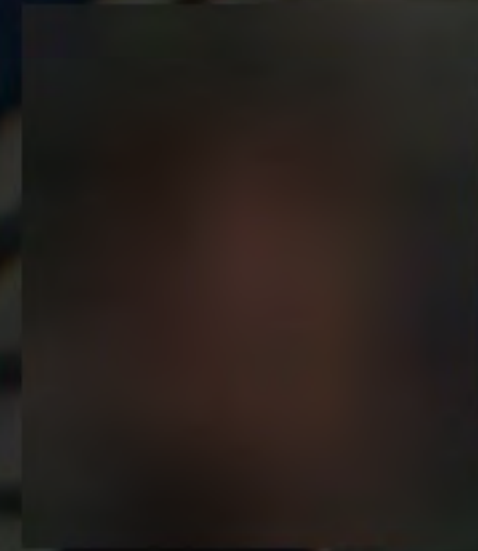

D

E

C

F150  
TRITON V6





F-150  
FX4

E

D

C





F150  
TRITON V6

VOLVO





WARNING

MIKE

















H













A

B

































8222

POLICE

Police





122

POLICE

1160234

3263

















Police

















Police  
District of Columbia

Yellow crime scene tape









3263







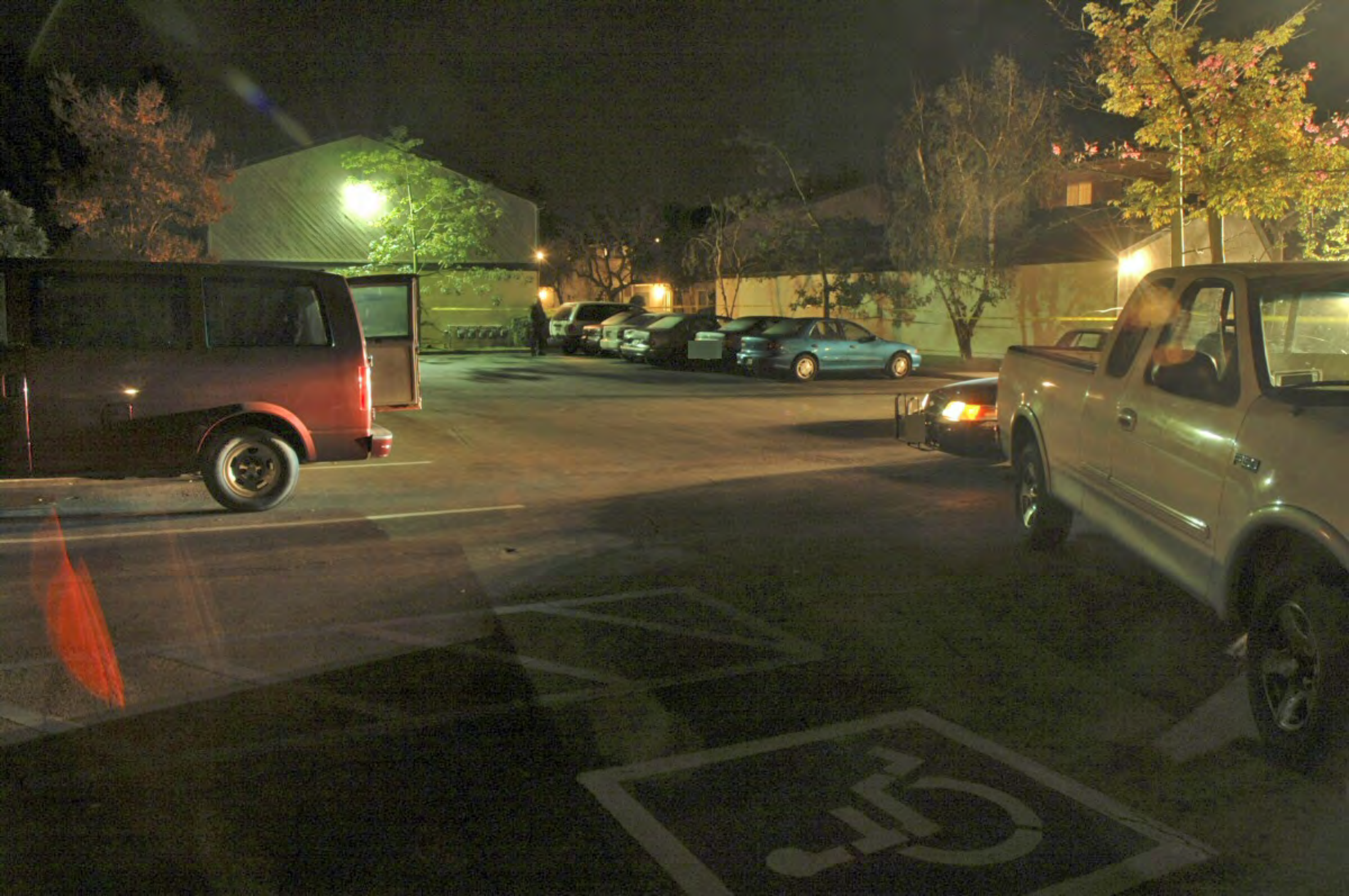

















POLICE

1160234

3263



**LICE**

CA EXEMPT  
160234

www.1111.org







Thousand Oaks  
**Police**





Thousand Oaks

**Police**

3263

DO NOT CROSS

























































1

2

3

4





1

4

2

3







4

3

2

8





Thousand Oaks  
**Police**

7





5

6





Thousand Oaks  
**Police**



3263

7

5

6









Police  
Thousand Oaks

472

41

42

















9













9









Police  
Thousand Oaks

2







































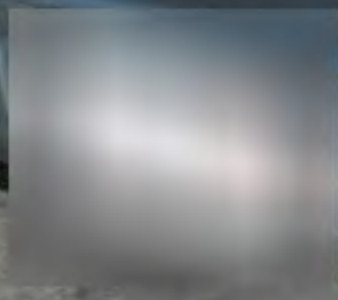





















































EVIDENCE

EVIDENCE

EVIDENCE





10









6  
9



5  
5



7

















VENTURA COUNTY SHERIFF  
**POLICE**

3263

Don't Drink and Drive  
[www.vcsd.org](http://www.vcsd.org)

Police

033







Police  
Thousand Oaks

3263

THOUSAND OAKS POLICE DEPARTMENT  
1000 10TH ST  
THOUSAND OAKS, CA 91320





VENTURA COUNTY LIGHT-AIR

Thousand Oaks  
**Police**

3263

POLICE

1  
5





3263





















CAUTION









Police

ST

























NEW YORK CITY  
POLICE

















16

13

14

15

12

11





EMERGENCY  
MEDICAL

EMERGENCY  
MEDICAL

14

15



Thousand Oaks  
Police

EMERGENCY  
MEDICAL

EMERGENCY  
MEDICAL











12

Levi's  
START TO

11



16











15



14





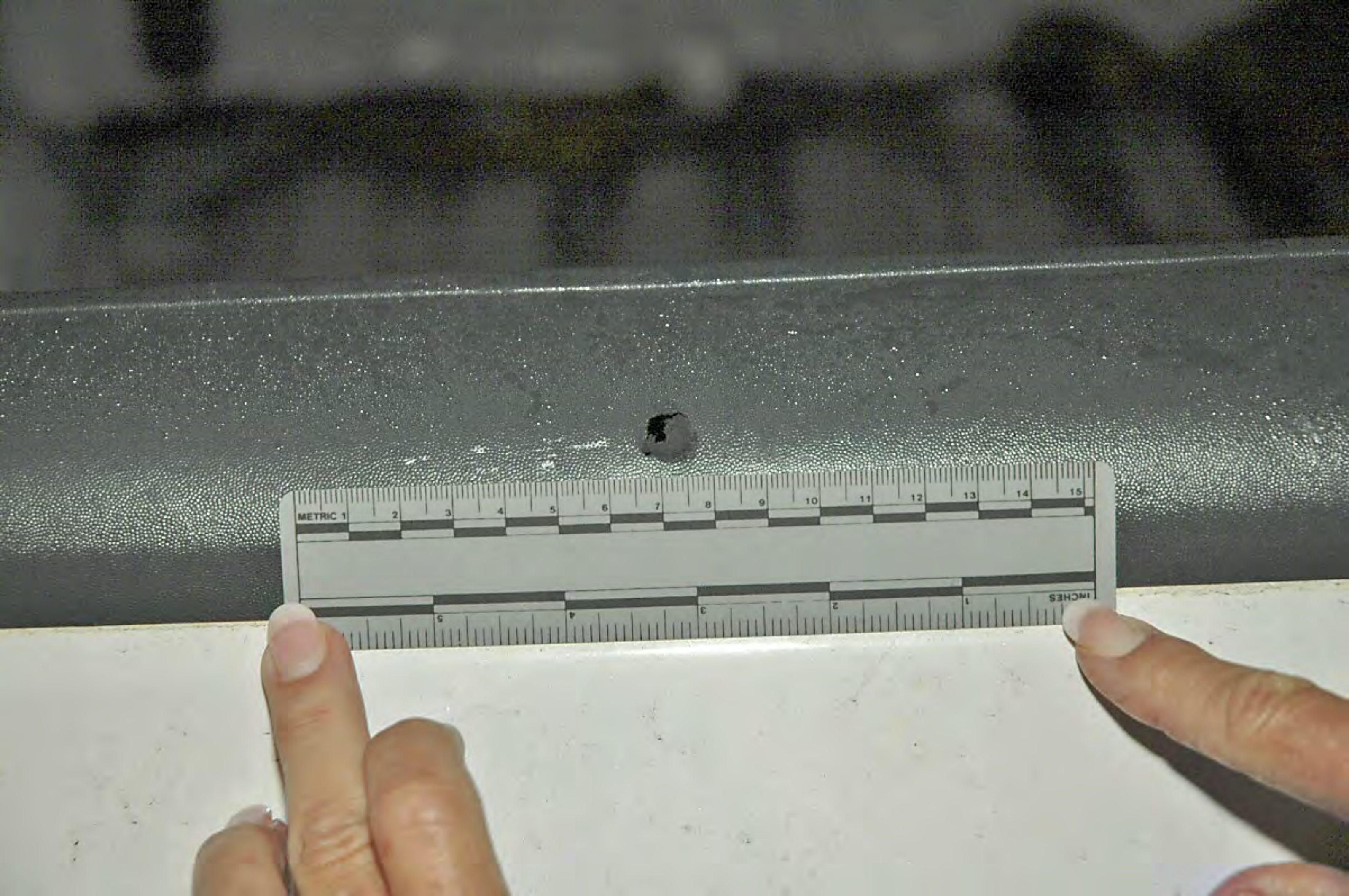



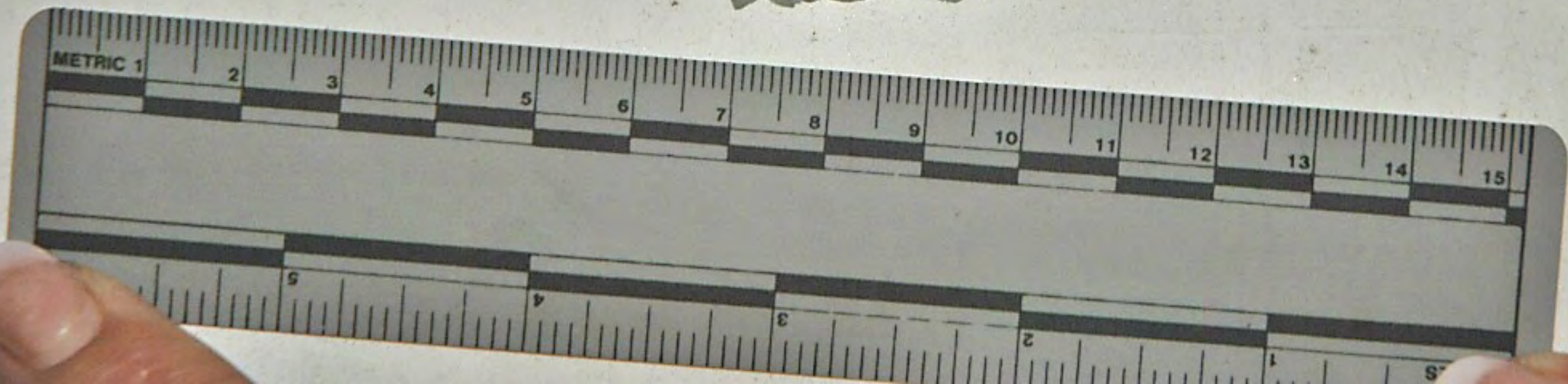















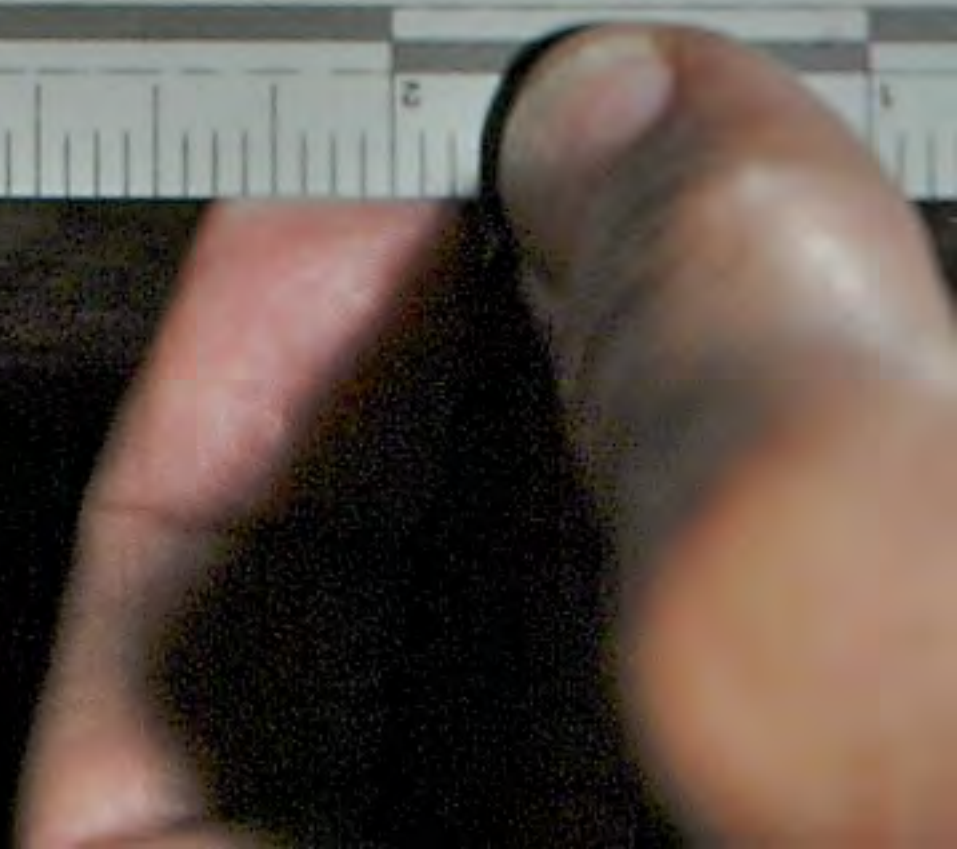







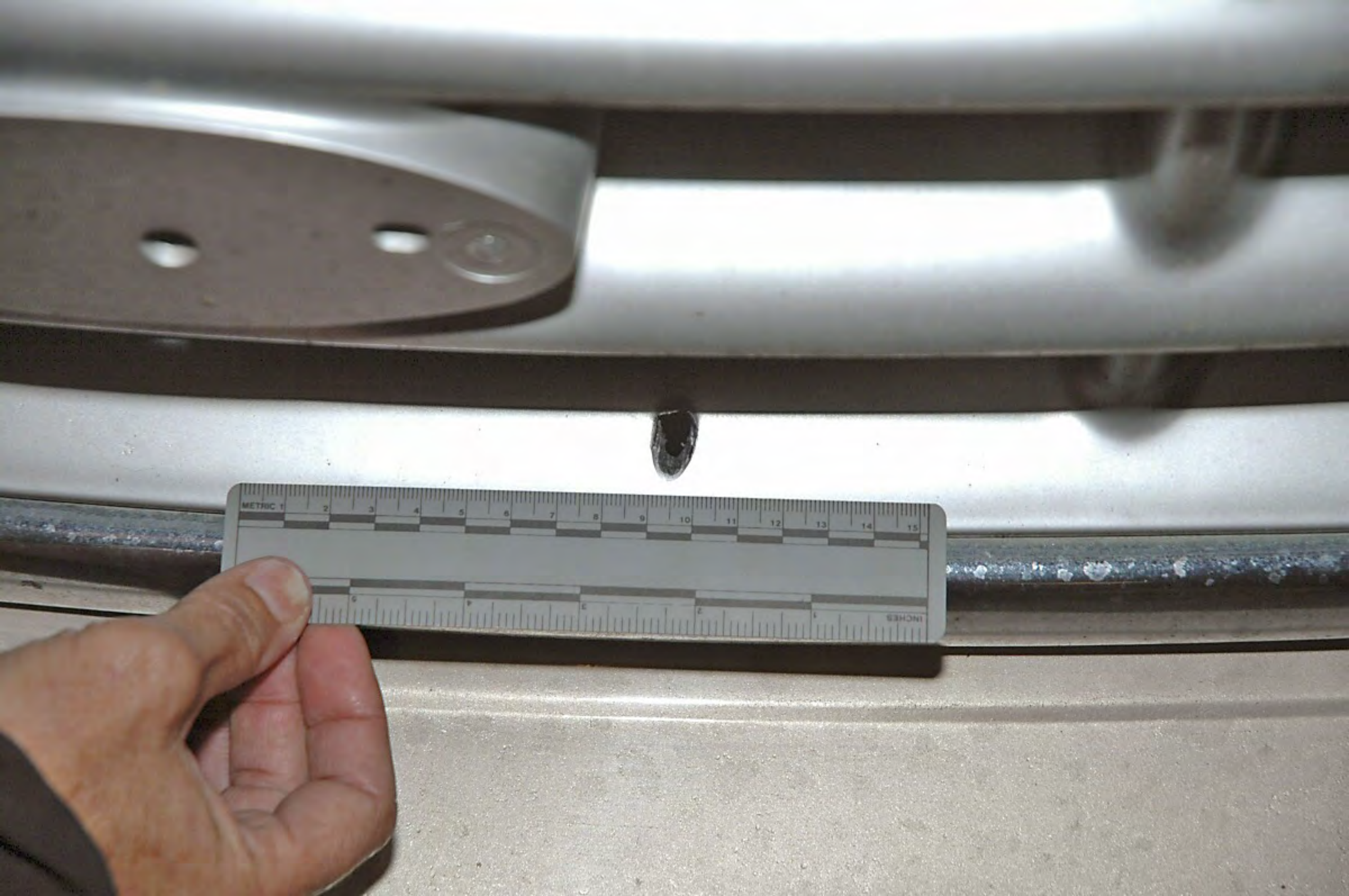



440417

IP40489-1D1  
0048







































FUEL DOOR

MPH  
km/h

P R N D 2 1

RPMx1000  
SELECT/RESET









F150  
TRITON V8









**F-150**  
TRITON V8





SHERIFF'S  
DATE \_\_\_\_\_ BY \_\_\_\_\_  
DO NOT REMOVE

SEALED EVIDENCE  
DATE \_\_\_\_\_ BY \_\_\_\_\_  
DO NOT REMOVE